

| DESCRIPTION | DIM L | DIM A | DIM B | DIM C | DIM D  | DIM E  | DIM F | DIM G |
|-------------|-------|-------|-------|-------|--------|--------|-------|-------|
| H9700 60.00 | 60.00 | 49.00 | 60.00 | 9.00  | 111.00 | 171.00 | 23.00 | 25.00 |
| H9700 61.00 | 61.00 | 49.50 | 61.00 | 9.00  | 112.00 | 173.00 | 23.50 | 25.00 |
| H9700 64.00 | 64.00 | 51.00 | 64.00 | 10.25 | 115.00 | 179.00 | 25.00 | 26.50 |
| H9700 67.00 | 67.00 | 52.50 | 67.00 | 11.50 | 118.00 | 185.00 | 26.50 | 28.00 |

NOTE: 1" = 25.4 MM

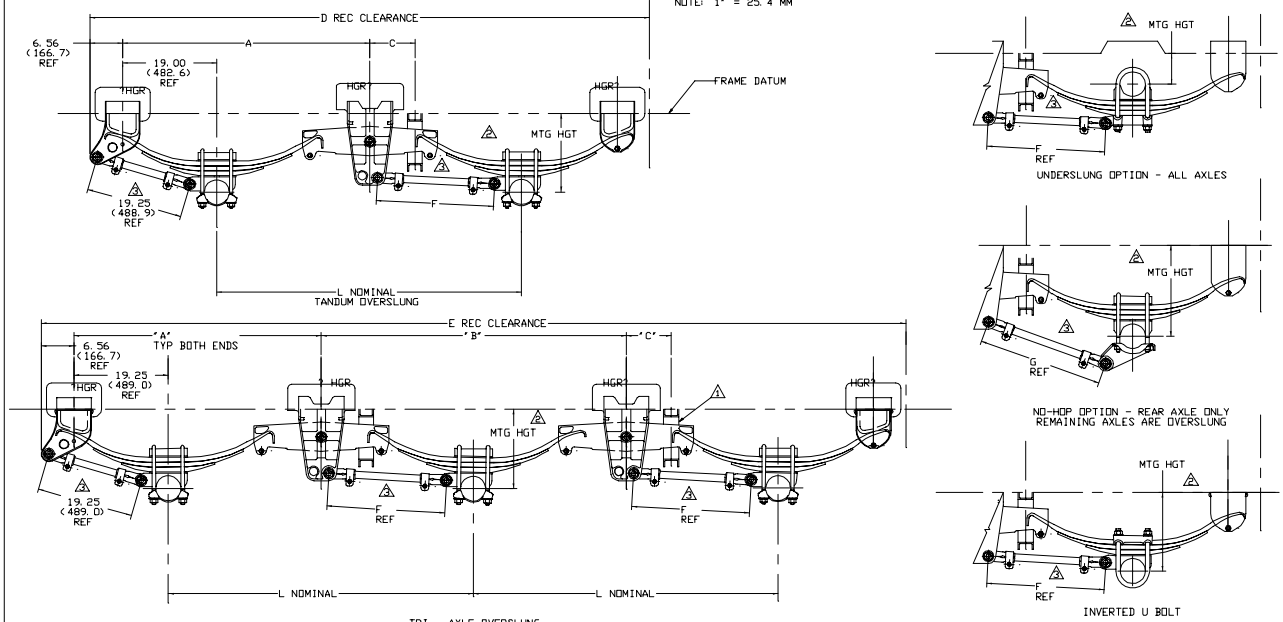

4. WHEN CONSIDERING 7 AND 8 LEAF SPRINGS, USE THE SINGLE AXLE/WIDE SPREAD SPRINGS; 751-06, 752-02/06.

△ FORWARD AXLE WILL ALWAYS USE 19.25 (489.0) LONG RADIUS RODS, ONE ADJUSTABLE, ONE NON-ADJUSTABLE, REMAINING AXLE(S) USE 2 ADJUSTABLE RADIUS RODS, LENGTHS AS SHOWN.

△ FOR MOUNTING HEIGHT REFER TO HUTCHENS CATALOG.  
1 REFER TO HUTCHENS INSTALLATION INSTRUCTIONS FOR HANGER & SEAT INSTALLATION.

|                |                  |
|----------------|------------------|
| CAU 00/00/00   | 00/00 BY CHS APP |
| CHK 00/00/00   |                  |
| APP'D 00/00/00 |                  |
| MEG 00/00/00   |                  |
| XXXX 00/00/00  |                  |
| REWORK-XXX     |                  |
| PRELIM-XXXX    |                  |
| D SIZE-1/8     |                  |
| B SIZE-1/16    |                  |

NEXT

|                          |           |
|--------------------------|-----------|
| LAYOUT DRAWING           |           |
| H9700 TA & TRI           |           |
| 60, 61, 67, WIDE SPREADS |           |
| 1 1                      | 939012-01 |

10-210854

1