

This confidential drawing is the property of Hutchens Industries. Hutchens Industries makes no warranties regarding the information on this document. Nothing herein may be transmitted or disclosed in whole or in part to other parties. The recipient of this drawing agrees not to use the information for manufacturing, nor will they modify, distribute, reverse engineer, or create derivative works based on the information contained on the print without the prior written permission of Hutchens Industries. The recipient agrees not to make copies of the document or reproduce in any manner the information in the document and to return it to Hutchens Industries upon request. Any use of this document is acceptance of the terms stated above.

DRAWING NO.  
91-9005

REV.  
E  
1 OF 5

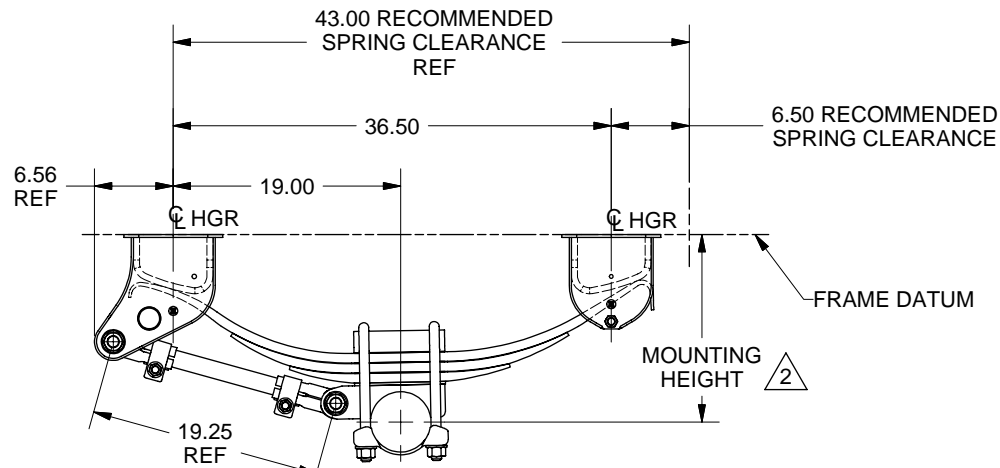

SINGLE AXLE OVERSLUNG

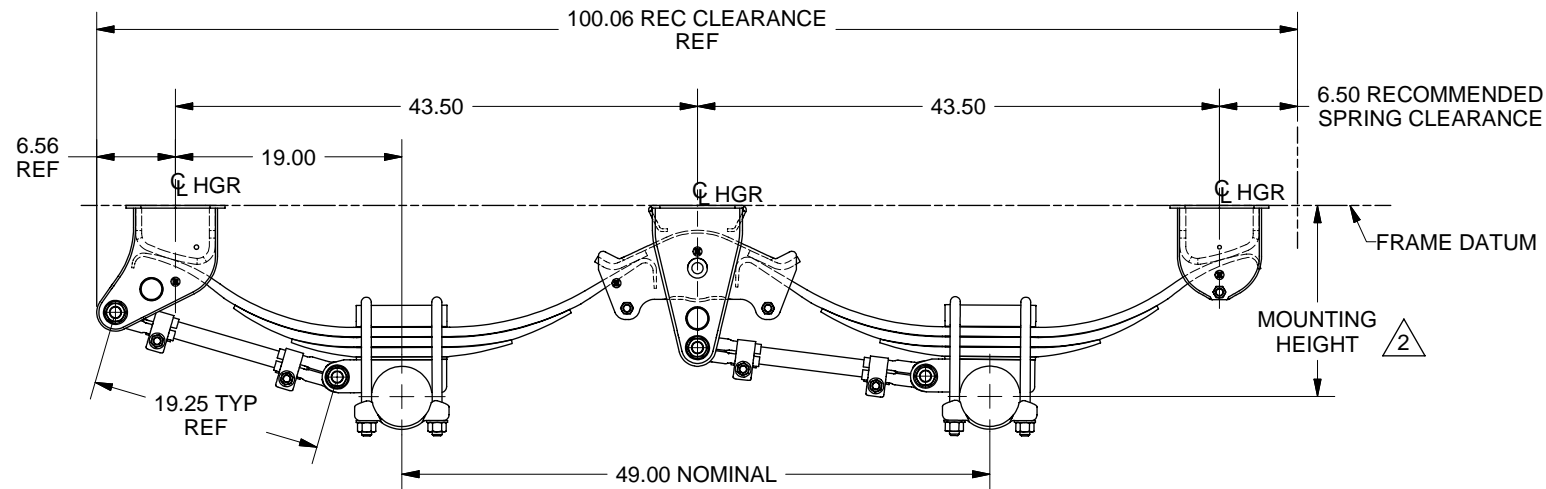

TANDEM AXLE OVERSLUNG

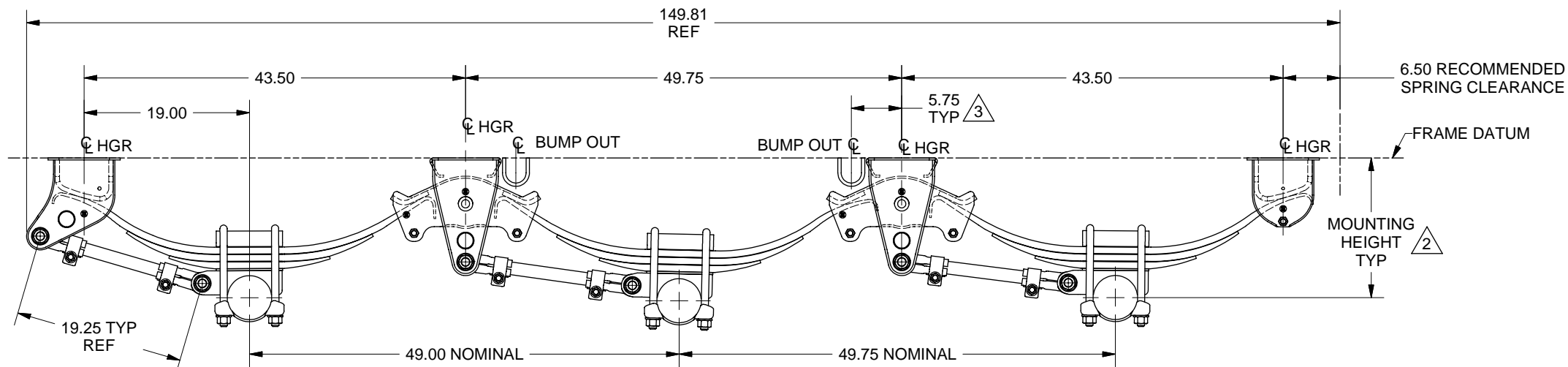

TRI-AXLE OVERSLUNG

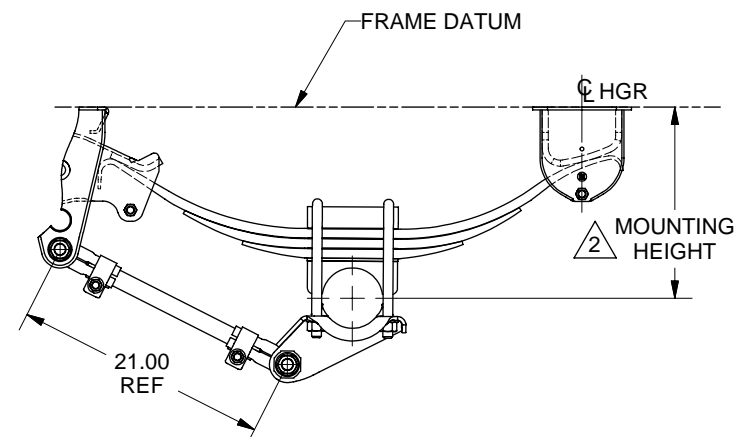

NO-HOP OPTION - REAR AXLE ONLY  
(REMAINING AXLES ARE OVERSLUNG)

FORWARD

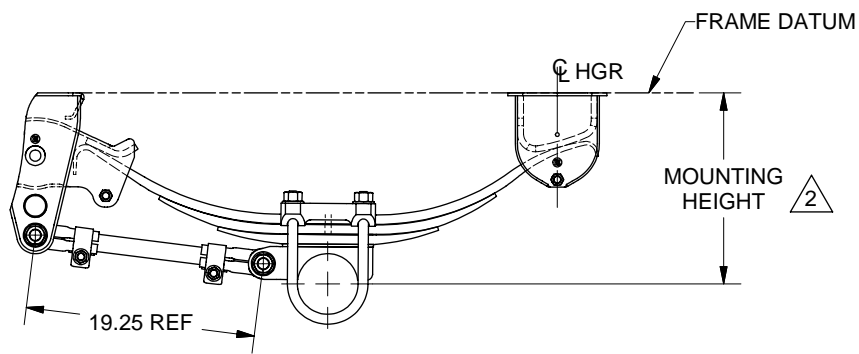

INVERTED U-BOLT OPTION - ALL AXLES

MARKED UP BY: EBS  
DATE: 02/07/91  
CHECKED BY: DC 2-7-91  
R 2/7/91

3. FOR STRADDLE MOUNT LOCATE BUMP OUTS AT 5.87  
REFER TO BUMPOUT INSTALLATION DWG 12820.
2. FOR MOUNTING HEIGHT REFER TO HUTCHENS CATALOG.
1. REFER TO HUTCHENS INSTALLATION INSTRUCTION FOR  
HANGER & SEAT INSTALLATION.

BY: DC 2-7-91 R 2/7/91		<table><tr><td></td><td>E</td><td>REDRAWN WITHOUT CHANGE.</td><td>04/07</td><td>JAJ</td><td>CHK</td><td>APPD</td></tr><tr><td>ER NO.</td><td>SYM</td><td colspan="3">REVISIONS</td><td>DATE</td><td>BY</td><td>CHK</td><td>APPD</td></tr><tr><td colspan="2">DRAWN: EBS</td><td colspan="2">DATE: 2/7/1991</td><td colspan="4"></td></tr><tr><td colspan="2">CHECKED: CHK</td><td colspan="2">DATE: XX/XX/XX</td><td colspan="4"></td></tr><tr><td colspan="2">APPROVED: APPD</td><td colspan="2">DATE: XX/XX/XX</td><td colspan="4"></td></tr><tr><td colspan="2">MFG APPL: MFG</td><td colspan="2">DATE: XX/XX/XX</td><td colspan="4"></td></tr><tr><td colspan="2">ER</td><td colspan="2">DATE: XX/XX/XX</td><td colspan="4"></td></tr><tr><td colspan="8">PROJECT OR FILE REFERENCE NO.</td></tr></table>					E	REDRAWN WITHOUT CHANGE.	04/07	JAJ	CHK	APPD	ER NO.	SYM	REVISIONS			DATE	BY	CHK	APPD	DRAWN: EBS		DATE: 2/7/1991						CHECKED: CHK		DATE: XX/XX/XX						APPROVED: APPD		DATE: XX/XX/XX						MFG APPL: MFG		DATE: XX/XX/XX						ER		DATE: XX/XX/XX						PROJECT OR FILE REFERENCE NO.								<table><tr><td colspan="3">HUTCHENS INDUSTRIES, INC. SPRINGFIELD, MISSOURI</td></tr></table>			HUTCHENS INDUSTRIES, INC. SPRINGFIELD, MISSOURI		
	E	REDRAWN WITHOUT CHANGE.	04/07	JAJ	CHK	APPD																																																																					
ER NO.	SYM	REVISIONS			DATE	BY	CHK	APPD																																																																			
DRAWN: EBS		DATE: 2/7/1991																																																																									
CHECKED: CHK		DATE: XX/XX/XX																																																																									
APPROVED: APPD		DATE: XX/XX/XX																																																																									
MFG APPL: MFG		DATE: XX/XX/XX																																																																									
ER		DATE: XX/XX/XX																																																																									
PROJECT OR FILE REFERENCE NO.																																																																											
HUTCHENS INDUSTRIES, INC. SPRINGFIELD, MISSOURI																																																																											
NEXT ASSY: NEXT		TITLE:		LAYOUT DRAWING H9700, 49 SA, TA, TRI																																																																							
TOLERANCES (UNLESS OTHERWISE SPECIFIED)		SCALE:																																																																									
DECIMAL .XX ± .03 DECIMAL .XXX ± .010 ANGULAR ± 1°		D SIZE - 1/8 B SIZE - 1/16																																																																									
REMOVE ALL SHARP BURRS & SHARP CORNERS THAT MIGHT AFFECT ASSEMBLY APPEARANCE, OR OPERATION OF OUR PRODUCTS.		SHEET 1 OF 5		SIZE: D		DRAWING NO.: 91-9005		REV. E																																																																			