

DESCRIPTION	DIM E	DIM A	DIM B	DIM C	DIM D
H9700 97"	97.00	67.50	67.50	148.00	24.50
H9700 109"	109.00	73.50	73.50	160.00	30.50
HJ9700 121"	121.00	79.50	79.50	172.00	36.50

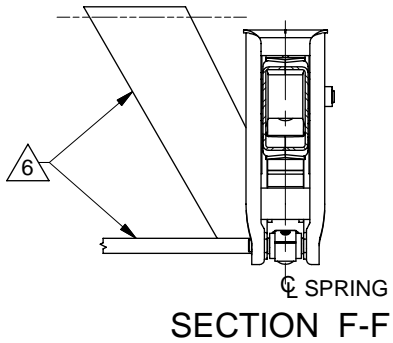
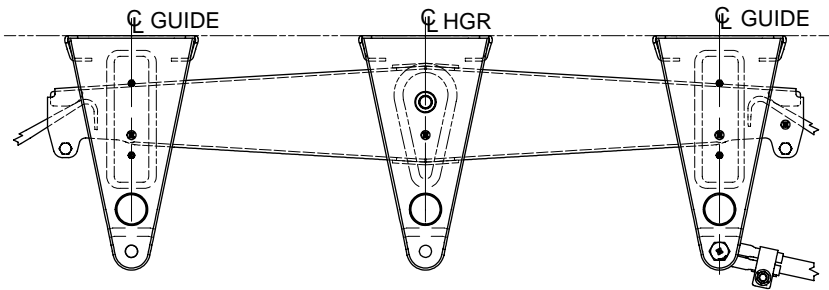
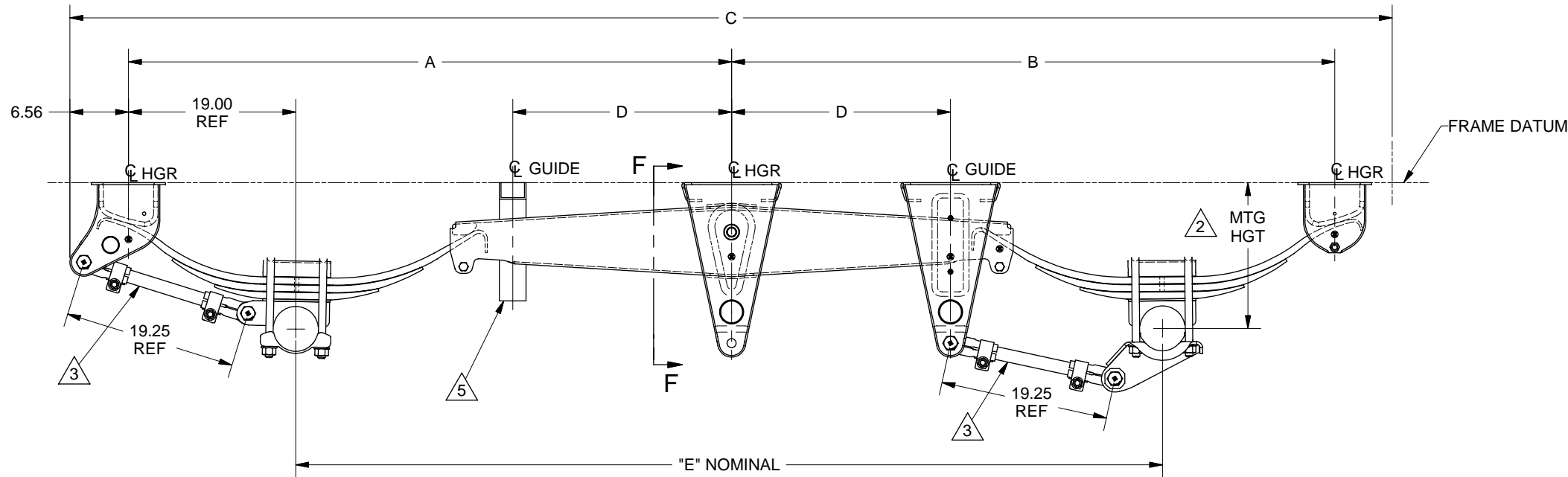

HANGER KIT-H9700 WIDESPREAD WITH FRONT BEAM GUIDE

- ③ 1.25 PIPE BRACE & LATERAL GUSSET (7GA. MIN MATL) FURNISHED BY INSTALLER.
- ⑤ FABRICATED BEAM GUIDE TO BE SUPPLIED BY INSTALLER.
4. WHEN CONSIDERING 7 AND 8 LEAF SPRINGS, USE THE SINGLE AXLE/WIDE SPREAD SPRINGS; 751-06, 752-02/06.
- ③ FORWARD AXLE WILL ALWAYS USE 19.25 LONG RADIUS RODS, ONE ADJUSTABLE, ONE NON-ADJUSTABLE. REMAINING AXLE(S) USE 2 ADJUSTABLE RADIUS RODS, LENGTHS AS SHOWN.
- ② FOR MOUNTING HEIGHT REFER TO HUTCHENS CATALOG.
1. REFER TO HUTCHENS INSTALLATION INSTRUCTIONS FOR HANGER & SEAT INSTALLATION.

A		REDRAWN, ADDED FLAGGED NOTES 5 AND 6. REVISED TITLE WAS "STRADDLE MOUNT" NOW "UN MT."				07/08	JAJ	BWH	RSB
ER NO.	SYM	REVISIONS				DATE	BY	CHK	APPD
DRAWN:	CAU	DATE:	7/7/1993						
CHECKED:	CHK	DATE:	XX/XX/XX						
APPROVED:	APPD	DATE:	XX/XX/XX						
MFG APPL:	MFG	DATE:	XX/XX/XX						
ER:	9107	DATE:	XX/XX/XX						
PROJECT OR FILE REFERENCE NO.			REC.# 012-02						
PROJ.# 90-0600									
SCALE:		D SIZE - 1/8	SHEET 1 OF 1		SIZE:	D	DRAWING NO.:		REV.
B SIZE - 1/16							93-9026		A

LAYOUT

LAYOUT DRAWING  
9700 97", 109", & 121" WS  
5" RD NO-HOP UN MT

This confidential drawing is the property of Hutchens Industries. Hutchens Industries makes no warranties regarding the information on this document. Nothing herein may be transmitted or disclosed in whole or in part to other parties. The recipient of this drawing agrees not to use the information for manufacturing, nor will they modify, distribute, reverse engineer, or create derivative works based on the information contained on this print without the prior written permission of Hutchens Industries. The recipient agrees not to make copies of the document or reproduce in any manner the information in the document and to return it to Hutchens Industries upon request. Any use of this document is acceptance of the terms stated above.

DRAWING NO. 93-9026

REV. A 1 OF 1